Department of Obstetrics, Gynecology and Reproductive Sciences

Administrative Organization Chart: Health Systems Operations
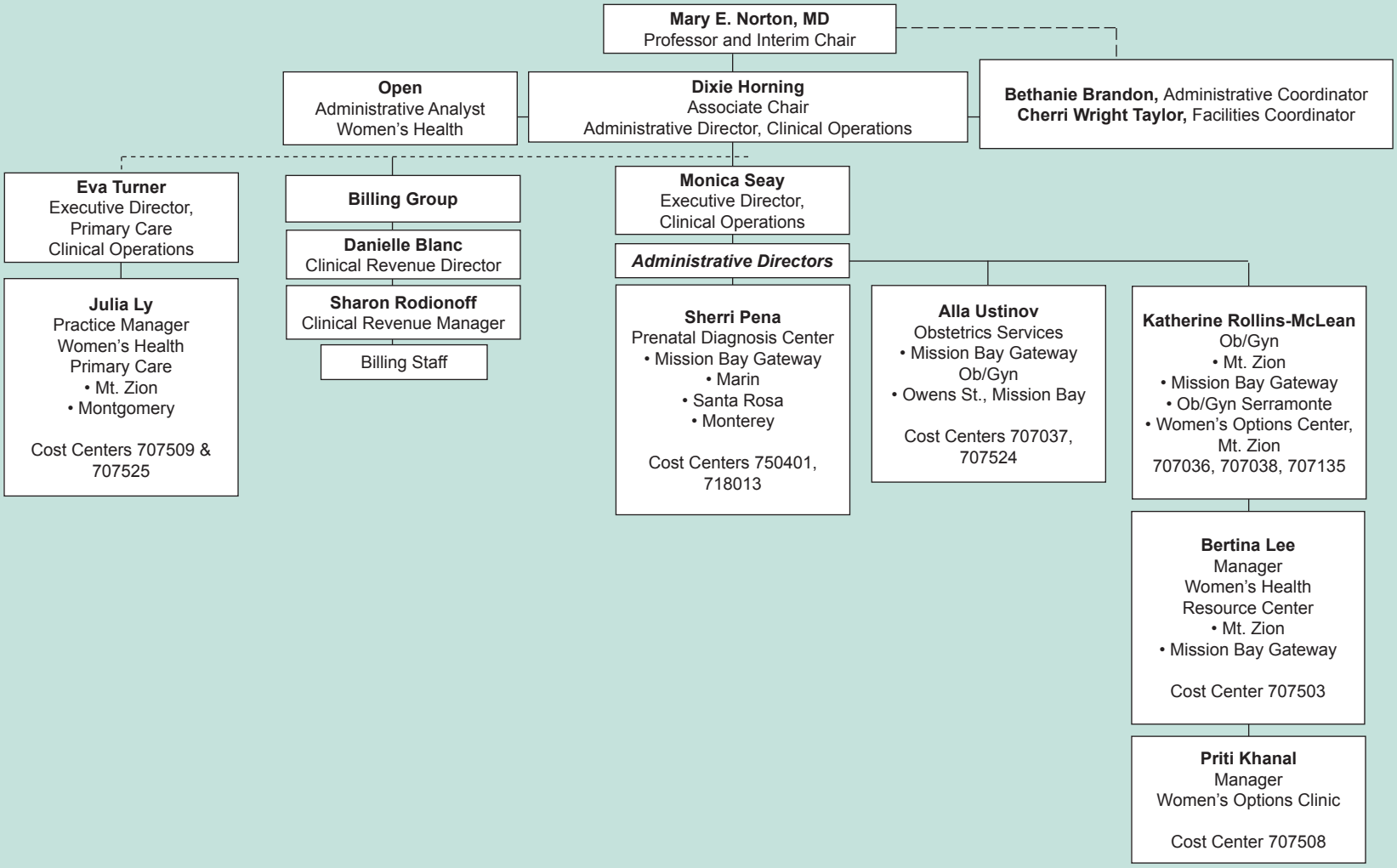
Updated 12/29/2016